

PLAN SHOWING THE PROPOSED CHANGE OF ROOF AND ADDITIONS & ALTERATION TO THE EXISTING BUILDING AT R.S NO 495, MYLAPORE VILLAGE, DOOR NO 7 NALLANNA MUDALI STREET MADRAS 600014
SCALE 1" = 8'-0"

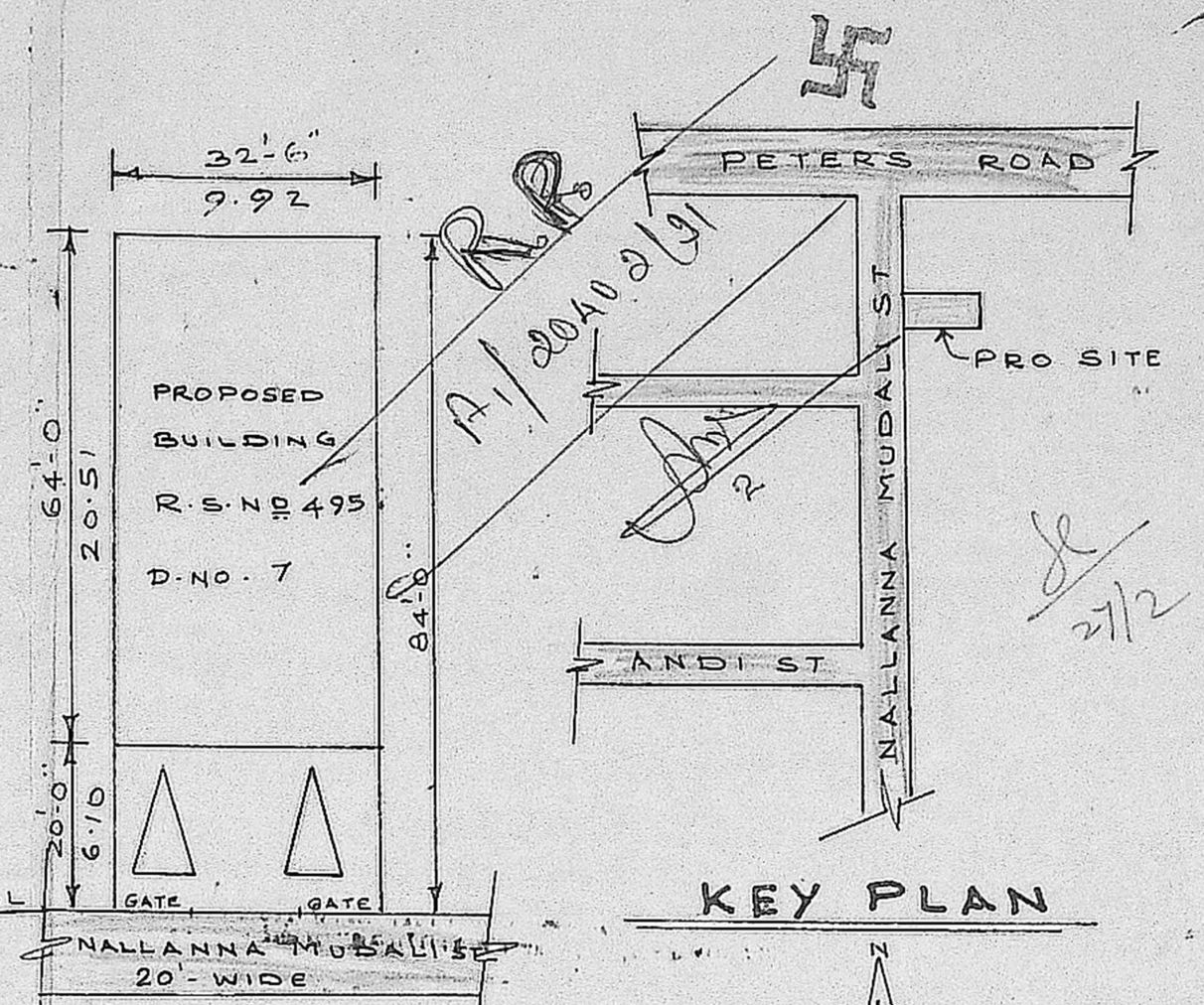
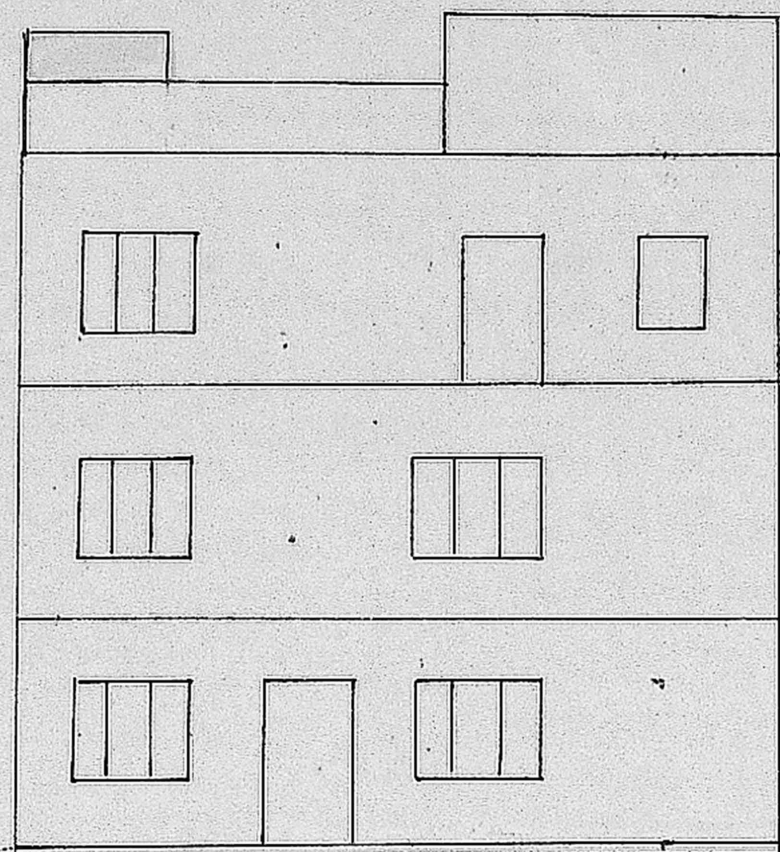
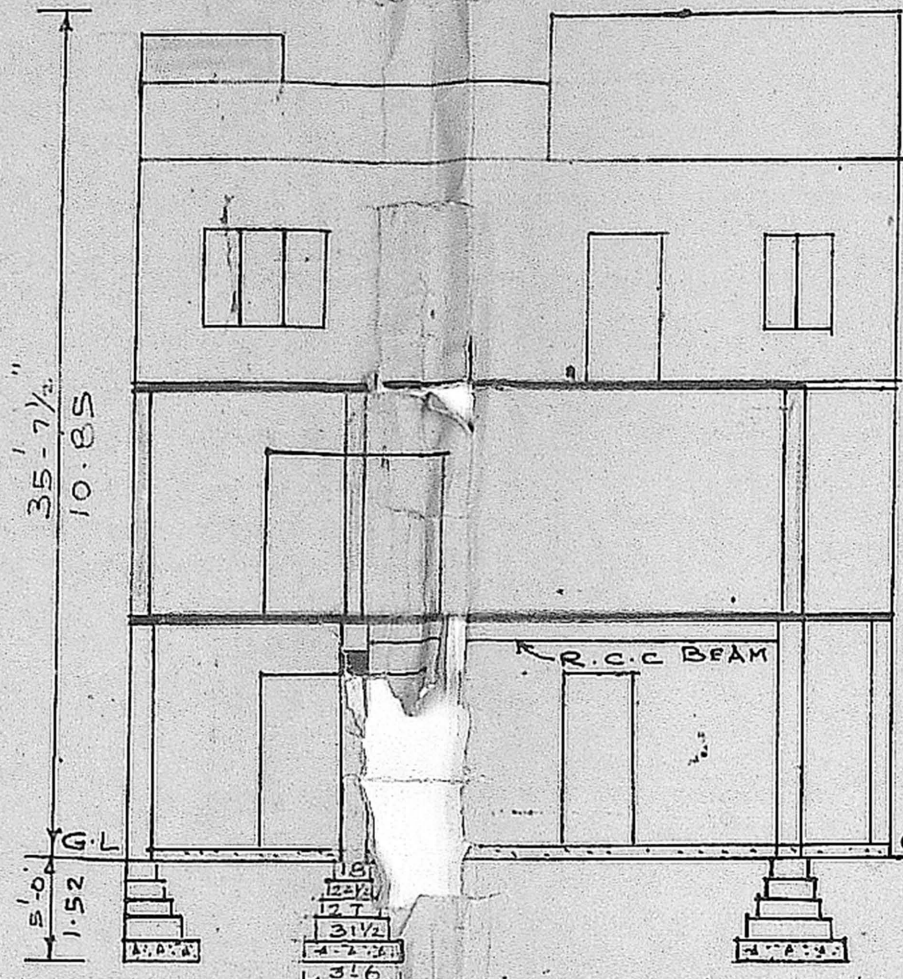
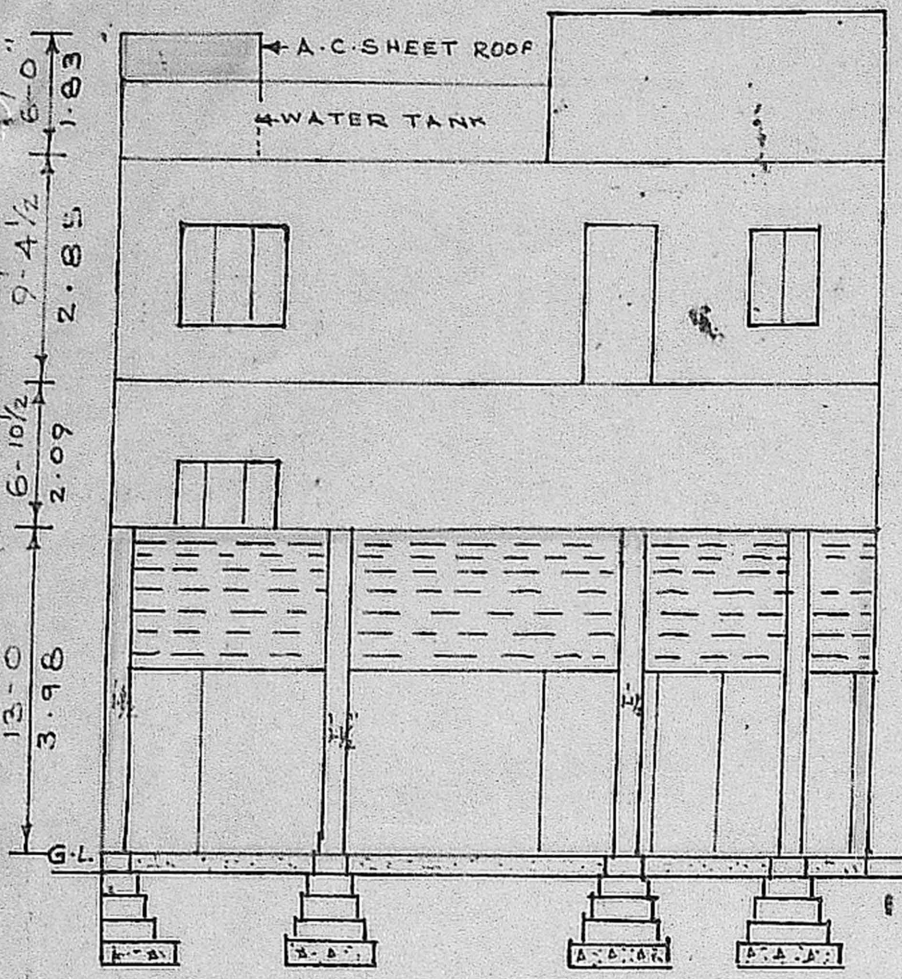

SECTION ON AA

SECTION ON BB

ELEVATION

SITE PLAN

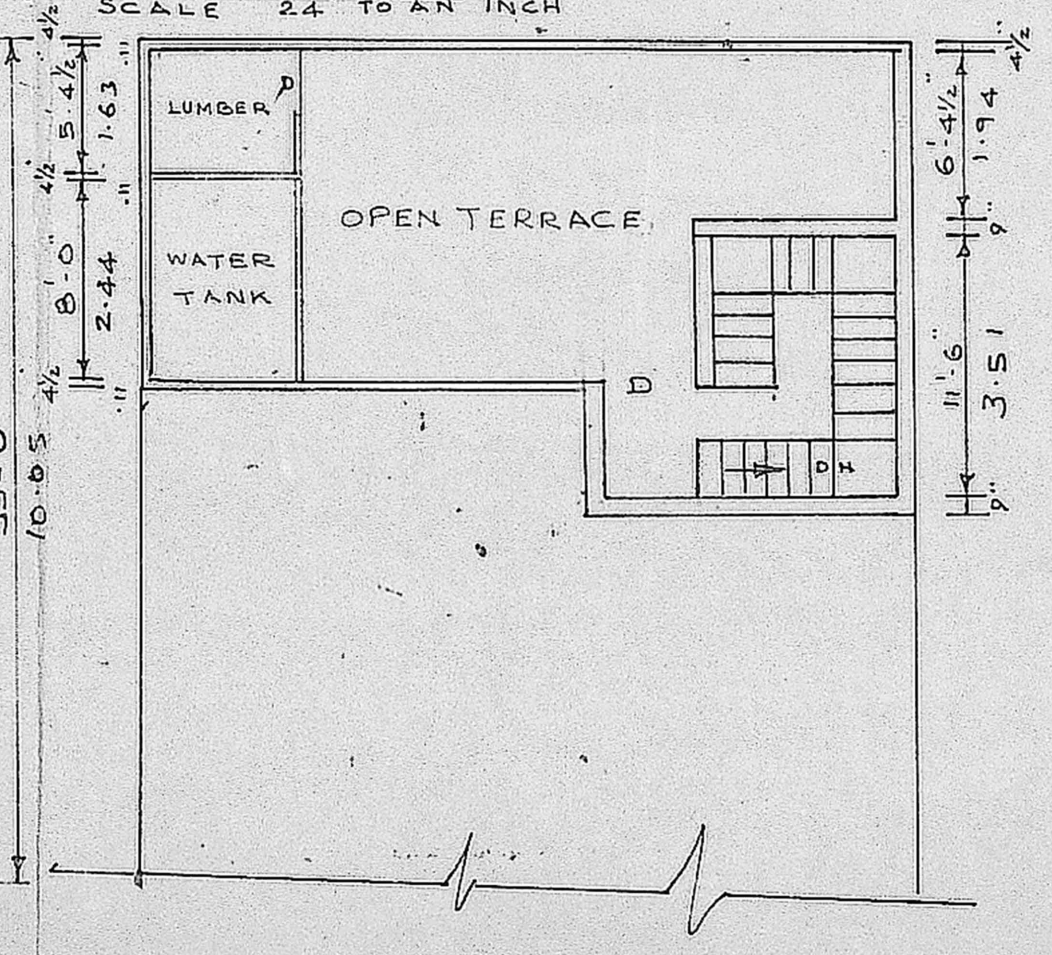
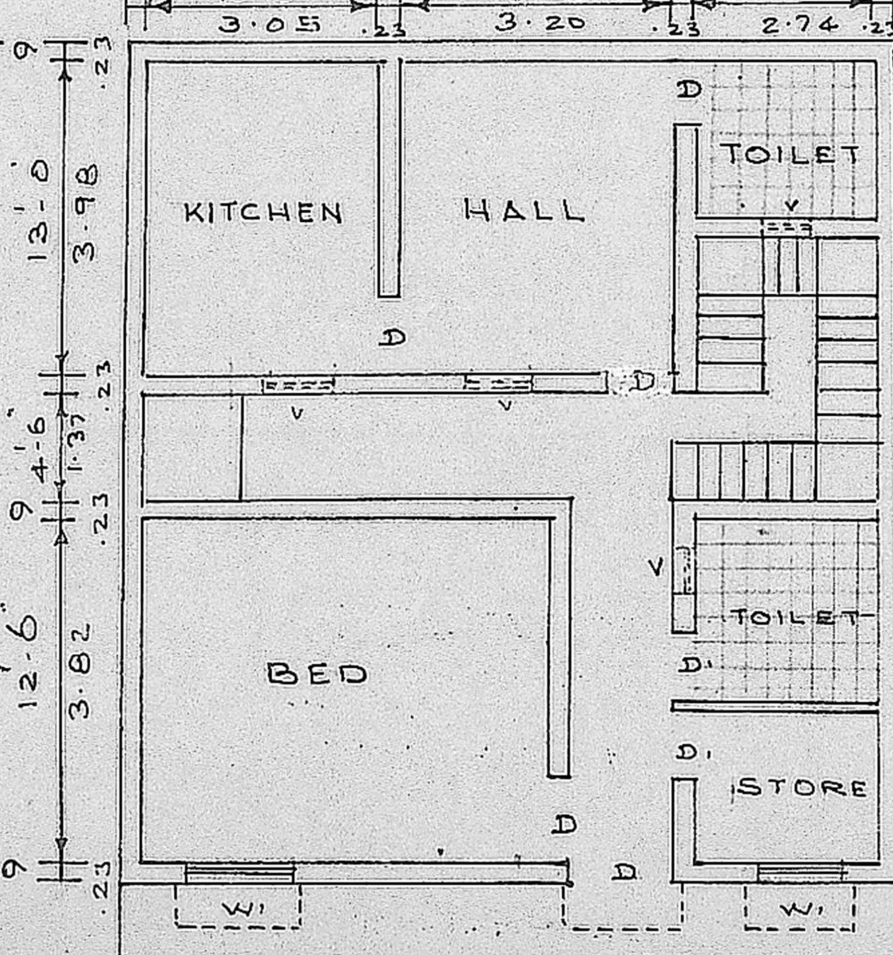
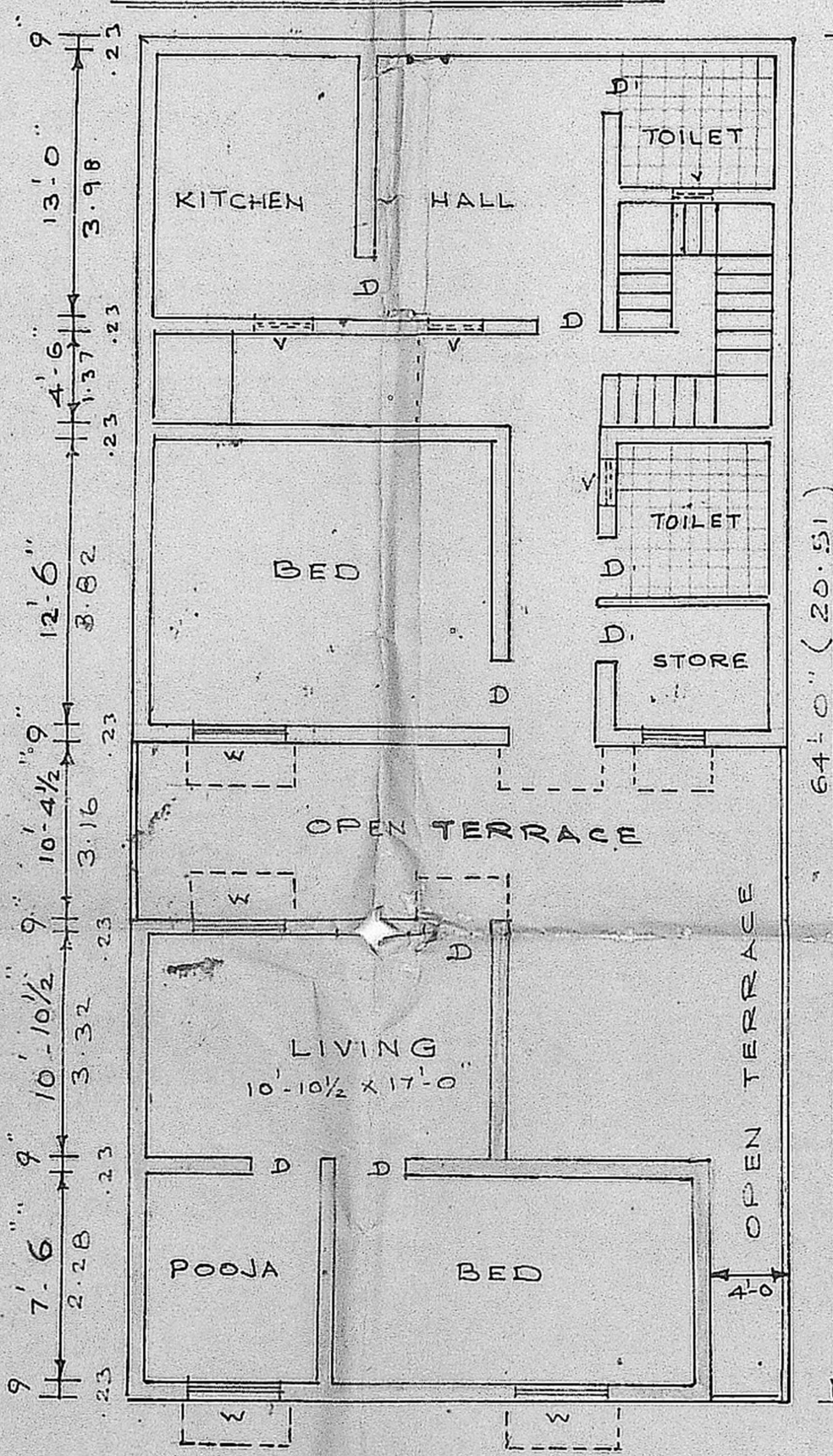
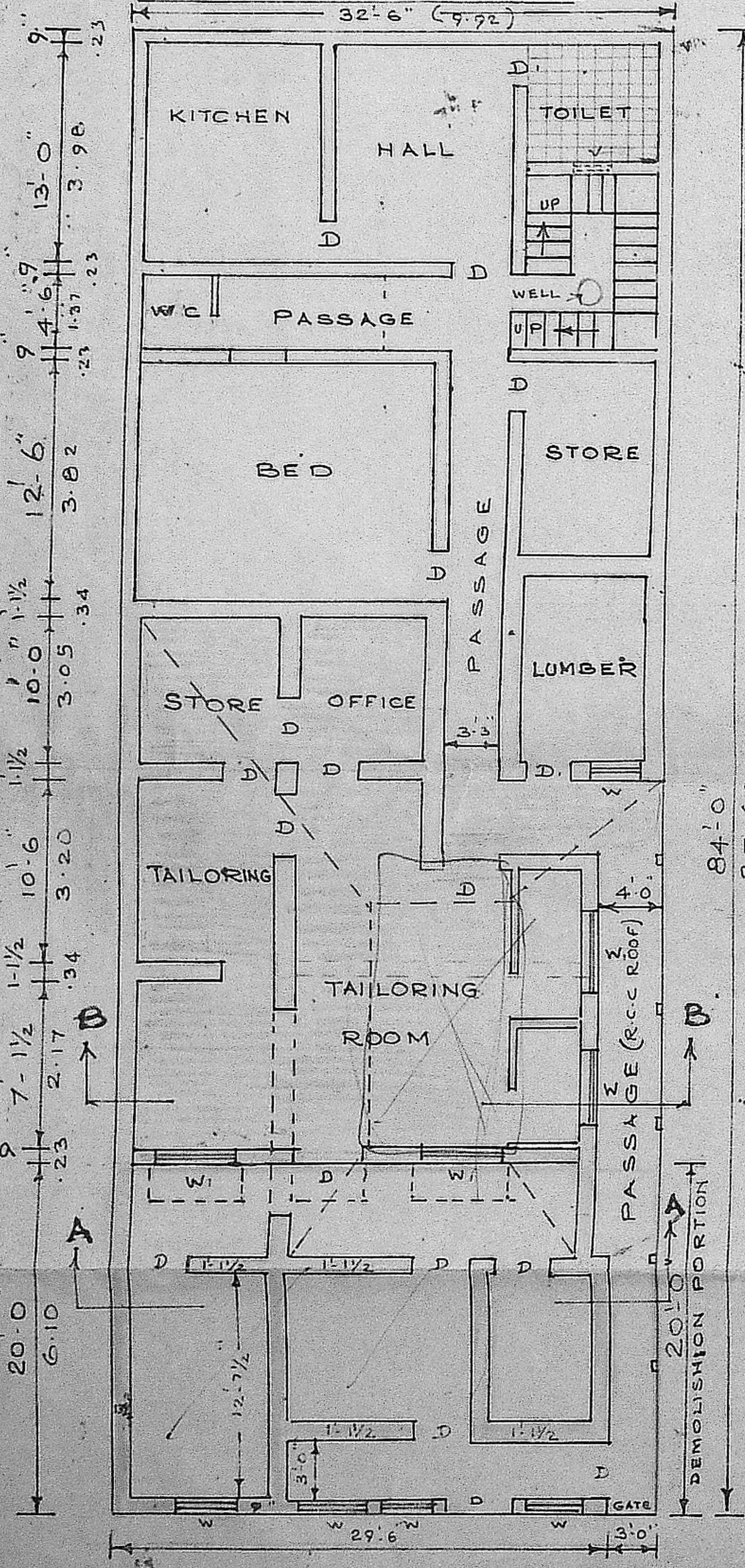

Planning Permit No. A/431/92
APPROVED
SUBJECT TO THE CONDITIONS IN THIS OFFICE ORDER.
No. 1/20402/91
FOR MEMB. BY
MADRAS MUNICIPALITY
DEVELOPMENT AUTHORITY
MADRAS

2ND FLOOR PLAN

TERRACE PLAN

REFERENCE

D. DOOR	3'-0" x 6'-6"
D. DOOR	2'-6" x 6'-0"
W. WINDOW	4'-6" x 4'-0"
W. WINDOW	3'-0" x 4'-0"
V. VENTILATOR	2'-0" x 1'-6"
TOTAL WORKERS	15 NOS
HORSE POWER	NIL

GROUND FLOOR PLAN

FIRST FLOOR PLAN

- PROPOSED BUILDING
- EXISTING BUILDING
- DEMOLITION PORTION AND CHANGE OF ROOF
- EXISTING ROAD
- PLOT BOUNDARY

S. Durairaj
S. DURAIRAJAN
B.E., M.S., P.E., Arch.
Chartered Engineer, Valuer, Industrial Consultant,
Registered Architect, Temple Engineer &
Licensed Surveyor, Corporation of Madras.
14, Sri Venkateswara Street, Madras 600 010.
Phone: 612633.
Kilpauk Garden Colony Extn.
MADRAS 600 010.

LICENSED SURVEYOR

G. Jayaraman

OWNER